

YE YOUR EXPERT

YE YOUR EXPERT

This property is

Under Application

View our rental listings via the website or contact our
MULTI-LINGUAL rental department for further information!

Your Expert Real Estate | 03 8578 5700 | reception@yere.com.au



20 St Boswells Avenue Berwick VIC

3 2 2

20 ST BOSWELLS AVENUE, BERWICK

Welcome to 20 St Boswells Avenue, a delightful residence nestled in the highly sought-after St. Johns Wood Estate. This home is conveniently located near Brentwood Park Primary School and Kambrya College. This beautifully renovated home offers the perfect blend of comfort, style, and convenience, making it an ideal choice for families or investors. Upon entering, you're greeted by a light-filled living area that seamlessly transitions into the family meals space. The heart of the home is the modernized kitchen, equipped with quality stainless steel appliances, a dishwasher, and elegant Caesarstone benchtops. This residence boasts three well-appointed bedrooms, including a master suite complete with an ensuite and a spacious

Type : House

View : <https://www.yere.com.au/lease/vic/south-east/berwick/residential/house/8669193>



Caroline Phillips
03 8578 5700

[For full version visit the website](https://www.yere.com.au)

<https://www.yere.com.au>

FLOOR PLAN

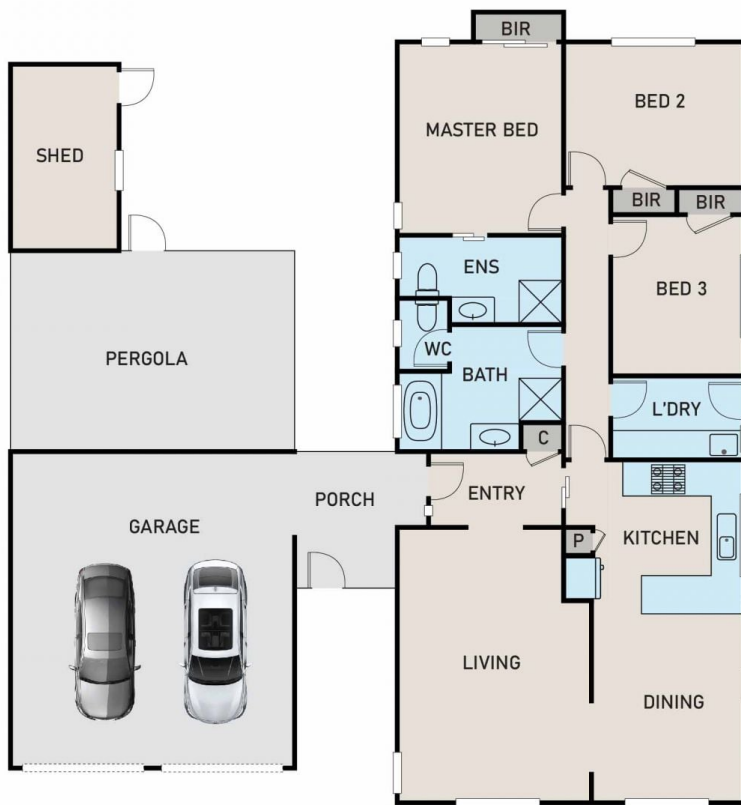

SITE PLAN

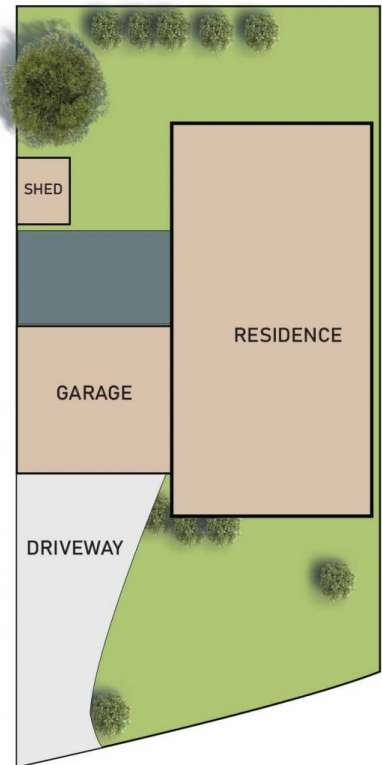

20 ST BOSWELLS AVENUE, BERWICK

FLOOR AND SITE PLAN IS FOR ILLUSTRATIVE PURPOSES ONLY AND NOT TO SCALE. THE VENDOR, AGENCY OR SUPPLIER MAKE NO GUARANTEE, WARRANTY OR REPRESENTATION AS TO THE ACCURACY OF ANY INFORMATION CONTAINED HEREIN AND THE COMPLETENESS OF THE FLOOR PLANNED WILL ACCEPT NO LIABILITY FOR ITS ACCURACY. INTERESTED PARTIES ARE ADVISED TO MAKE THEIR OWN INDEPENDENT ENQUIRIES.